



**2007**  
**CHARLES CITY COUNTY**  
**FAIR**

**America's 400th Anniversary**

*"Come home to a country fair  
Remember the old days"*

**September 7-9**

Charles City Recreation Center  
8320 Ruthville Road  
Charles city, Virginia

**Friday, 5:00 p.m. – 10:00 p.m.**  
**Saturday, 10:00 a.m. – 10:00 p.m.**  
**Sunday, 1:00 p.m. – 6:00 p.m.**

### **Directions to Charles City County Fair**

Located at Charles City Recreation Center

8320 Ruthville Road - Route 612

#### **From West - Hopewell, Henrico - Traveling Route 5**

1. From intersection of Rt. 5 and Rt. 106, travel Rt. 5 east about 9 miles to Charles City Courthouse.
2. From Rt. 5 and Rt. 155 intersection, continue on Rt. 5 east about 1/2 miles to Haupt's Store (will be on your right).
3. Turn left onto The Glebe lane (Rt. 615).
4. Traveling on The Glebe Lane (rt. 615), go 1 1/2 miles (just past the old High School - school will be on your left).
5. Turn left onto Ruthville Road (Rt. 612).
6. The County Fair is 1/2 mile on the right at the Charles City Recreation Center.

#### **From East - James City - Traveling Route 5:**

1. Take Rt. 5 west across Chickahominy Bridge.
2. From the bridge travel approximately 12 miles to Haupt's Store (store will be on your left).
3. Turn right onto The Glebe Lane (Rt. 615), follow directions above (begin with #4).

#### **From West Point, New Kent, and Providence Forge**

1. Travel to Providence Forge.
2. From intersection of Rt. 60 and Rt. 155 approximately 4 miles.
3. Turn left just before Fire Tower onto Ruthville Road (Rt. 612).
4. The County Fair is 3/4 mile on left at the Charles City Recreation Center.

#### **From Richmond:**

1. Traveling east on I-64
2. Exit I-64 at Bottoms Bridge, turn left onto Rt. 60 east
3. Travel about 9 miles to Providence Forge, turn right at stop light onto Rt. 155 south
4. Travel about 4 miles to Ruthville Rd. (Rt. 612), turning left just before the Fire Tower
5. The County Fair is 3/4 mile on left at the Charles City Recreation Center.

**Telephone Numbers:** Charles City Extension Office - (804) 652-4743

Charles City Recreation Center -(804) 652-1601

**"YOU WORKED HARD TO GROW IT  
SO COME OUT AND SHOW IT"**

**Bring Your Farm & Home Exhibits**

**Fun For The Whole Family**



**Featuring:**

- Live Entertainment
- Carnival Rides for Adults  
and Children
- Old Time Arts on Display
- Farm & Home Exhibits
- Food & Craft Booths
- Car Show & Horseshoe  
Tournament
- Petting Zoo



**AND LOTS MORE!!!**





<b>Table of Contents</b>	<b>Page Number</b>
Directions.....	2
Dedication.....	6
Fair History.....	8
Schedule of Events.....	9-13
Fair Committee.....	14
Scenes from 2006 Fair.....	15-17
General Rules.....	18-19
<b>Scoring</b>	
Farm and Garden Exhibits Department.....	20-21
Home Exhibit Departments.....	22-25
Special Exhibit Departments.....	26-27
<b>Farm and garden Departments</b>	
Department 100 Field Crops.....	28
Department 150 Farm and Home Products.....	29
Department 200 Fruits and Nuts.....	29
Department 300 Home & Garden.....	30-32
Department 400 Flowers.....	33-34
Department 600 Clothing.....	35-37
Department 700 Handiwork.....	38-40
Department 800 Art.....	41-43
Department 900 Crafts.....	43-47
Department 1000 Baked Goods.....	47-50

Department 1100 Butters, Jams, Jellies, Marmalades, Pickles, Preserves and Relishes.....	50-53
Department 1200 Soups, Sauces and Vegetables.....	53-55
Department 1300 Preserved Foods and Wines.....	55-56

### **Special Exhibit Departments**

Department 500 The “Biggest” Home Produce.....	34
Department 550 Live-At-Home.....	35
Department 670 Sew-At-Home.....	37
Department 1350 Eat-At-Home.....	56
Department 1400 Antiques .....	57
Department 1500 Wedding Accessories.....	58
Department 1600 “Best in Charles City”.....	59-60
Department 1700 Livestock.....	60
Our Advertisers.....	61-83
Local Catch.....	84
Fair Sponsors.....	85
Fair Raffle contributors.....	86
400th Anniversary Sponsors.....	87

## ***Charles City County Fair***



To save time during registration, exhibitors may call the Extension Office at 652-4743 to request an Entry Form, which can be completed before bringing items to the Social Center. Entry Forms for adults are gold and the youth forms are blue.

**The 2007 Charles City County Fair  
is dedicated to the memory of  
Russell Washington  
Demonstration Agent 1912 — 1940**



Russell Washington, a graduate of Hampton University, is pictured here with his mother, Maggie Smith, a teacher at the Little Elam Pilgrim School. Mr. Washington began serving as the Negro Demonstration Agent in 1912 and held that position until 1940. He was instrumental in establishing the County Fair and in teaching farmers modern methods for planting crops and caring for livestock. During the “Jim Crow” era Washington was one of a very few persons of color to serve as a public official. In this Anniversary year we are pleased to honor the memory of Mr. Washington, a trailblazer and a community leader. *Photo courtesy Papers of Jackson Davis, MSS 3072, Special Collections, University of Virginia Library.*

**The Charles City County Fair Committee**



## **CHARLES CITY COUNTY FAIR**

1916 - 2007 "Ninety One Years"

The first Charles City County Fair was held in 1916, making this our 91st Fair. This is a special year for anniversaries, however, because this year marks America's 400th Anniversary. The 2007 Fair is co-sponsored by the Fair Committee and the Charles City County 2007 Planning Committee in cooperation with the Virginia Cooperative Extension.

We invite you to take a walk down memory lane. See old-fashioned arts on display. Listen to an antique calliope. Try your hand at candle dipping or butter churning. Pet a few farm animals. Eat your fill of popcorn and cotton candy, and do not forget the carnival rides!

We also invite you to enter your work in the farm and home exhibits. Bring the produce from your flower or vegetable garden, the sewing or knitting project you completed last winter or the photo you took last week. You may just win BEST IN SHOW!!!

Since 1979 the Fair has enjoyed the financial support of Charles City County, and without this support the Fair could not take place. The Fair also could not take place without the county residents who serve on the Fair Committee and donate their time and talents to making it all happen. In America's 400th Anniversary year we remember and give thanks to all the pioneers who laid the foundation for the event we enjoy today. The Fair Committee is grateful for ALL who help make the County Fair a success.

## FRIDAY ACTIVITIES



### Bingo

6:00 p.m. to 8:00 p.m.

Charles City Recreation Center  
(Cash Prizes)

### Music with DJ Mark Green

8:00 p.m. to 10 p.m.

Farm & Home exhibits may be brought  
to the Recreation Center  
Friday: 4-8:00 p.m.

## SATURDAY SCHEDULE

7:00 - 9:00 a.m.	Bring Farm and Home Exhibits and "Best Fruit Cake" to Social Center
8:30 - 10:00 a.m.	Set-up time for concessions
11:00 - 12:00 p.m.	Set-up time for educational exhibits
10:00 - 12:00 p.m.	Farm and Home Judging



## SATURDAY ACTIVITIES

10:00 a.m.	Carnival Rides, and concessions open
10:00 - 4:30 p.m.	Car Show
11:00 - 12:00 p.m.	Church Yard Grass, blue grass, country & gospel music
Noon	GRAND OPENING CEREMONY with "Skills"
1:00 - 1:30 p.m.	<i>Journey to Freedom</i> by Charles City Elementary School Students
1:30 - 2:00 p.m.	Charmaine Crowell, African American Story Teller
2:00 - 3:00 p.m.	The Delvers, swing, blue grass & Americana music
3:00 - 3:30 p.m.	Sojourner Truth "Ain't I a Woman?"
3:30 - 4:30 p.m.	Griot Felix Simmons, Rhythm of Africa
4:40 - 5:30 p.m.	Natasha Jackson, R & B singer
5:30 - 7:30 p.m.	Music with DJ Mark Green

## **SPECIAL EVENTS SATURDAY CAR SHOW**



For information contact William "Sonny" Lewis at (804) 829-2976. Cars, Trucks, Vans, Motorcycles, Drag Race-Ready Vehicles, etc.

Pre-registration Fee \$15

\$20 Day of Show

Car Registration 10:00 a.m.—12:00 noon

Judging to begin at 1:00 p.m.

## **HORSESHOE TOURNAMENT**

Registration begins at 1:00 p.m.

Tournament begins at 2:00 p.m.



\$ 8 - Singles

\$16 - Doubles

For details and to register, contact Brenner Carter at  
(804) 652-1601.

## SPECIAL EVENTS SATURDAY

Old-Fashioned Crafts - like candle dipping



Antique farm equipment - like a steam engine tractor



A surprise visit from a figure of the past - Sojourner Truth

## SUNDAY ACTIVITIES

1:00 p.m. Farm and Home exhibits open



3:00—5:00 p.m. Afternoon Gospel Program

GTG Gospel Ensemble

Players and Children of Glory

Voices of Harmony

Serenity

Bring your lawn chairs for a great outdoor  
gospel concert!

4:00—5:00 p.m. Pick up Farm & Home exhibits

6:00 p.m. Fair closes

## FAIR COMMITTEE

The Charles City County Fair Committee needs your help!!!  
If you would like to join us please call any member or the  
Extension Office at 652-4743.

<b>Chairman</b>	Mary Cotman	829-2549
<b>Vice Chairman</b>	Jacqueline Wallace	829-6326
<b>Secretary</b>	Norma Adkins	829-2092
<b>Treasurer</b>	Judy Ledbetter	829-2242
<b>Car Show</b>	Sonny Lewis & Charles City Hot Rod Association	829-2976
<b>Concessions</b>	Janet Moore	829-2986
<b>Educational Exhibits</b>	Jacqueline Wallace	829-6326
<b>Entertainment</b>	Sonny Lewis Janet Moore Barry Adkins	829-2976 829-2986
<b>Facilities &amp; Grounds</b>	Alfred Crump	652-1601
<b>Farm &amp; Home Exhibits</b>	Mildred Adkins Christine Shields Louise Tabb Ruby Paige Kendra Richardson	829-5928 829-5537 829-2877 829-2877 829-2969
<b>Recreation/Special Events</b>	Alfred Crump	652-1601
<b>School Exhibits</b>	Alvis Walker Wanda Adkins	966-9031 966-5220
<b>Volunteers</b>	Christine Shields	829-5537
<b>Fair Raffle</b>	Barbara Hayes	829-2663
<b>Advertising</b>	Silas Marrow	966-5437

# Scenes from the 2006 Fair



**Mr. Michael Holmes, a member of the Charles City County Board of Supervisors, welcomes visitors to the 2006 Fair.**





## **Charles City County Fair**

### **General Rules**

1. The County Fair will be held at the Charles City Recreation Center in Ruthville, Virginia, Friday through Sunday, September 7, 8 and 9, 2007.
2. Farm, home, and special exhibits, as described within, will be accepted on Friday, September 7 between 4-8 p.m., and Saturday, September 8th between 7:00 - 9:00 a.m. No exhibits will be accepted after 9:00 a.m. on Saturday. All exhibits should be brought to the Charles City County Recreation Center.
3. All farm and garden exhibits must be grown/produced by exhibitor since the last County Fair.
4. All art must have been completed since the last County Fair, and artwork must be exhibited by artist.
5. All handiwork, clothing, crafts and food items must be completed by the exhibitor within the last year.
6. An exhibitor may enter any and all categories. However, an individual may not enter two of the same items, nor enter two items in the same category number unless the rules specify otherwise.
7. Each exhibitor shall be a resident or an employee of Charles City County.
8. All exhibits will be judged in three groups—ADULTS, HANDICAPPED and YOUTH (age 19 and under). Youth will be divided into three age groups: ages 5-8; 9-13; 14-19.
9. All miscellaneous items shall be entered under the category of EXHIBITOR'S CHOICE OR PLACED ON DISPLAY.
10. "BIGGEST HOME PRODUCE" will be judged on SIZE WITH QUALITY BEING SECONDARY.
11. Educational exhibits from the schools must be pre-registered by calling 652-4743 before September 4, 2007. All exhibits should be brought to the Recreation Center on Friday September 7th between 3:30 p.m. and 8:00 p.m. and should be picked up Sunday, September 9th between 4:00 and 5:00 p.m.
12. All clubs, organizations and businesses must apply to the Extension Office for a booth. Concession booths are available for a fee and should be requested by August 17, 2007.

No fee is charged for Educational booths, which should be requested by August 17, 2007. Call the Extension Office at (804) 652-4743.

13. Care will be taken to protect exhibits, but the Committee will assume no responsibility for loss or damage either to person or property.\*\*
14. Exhibits must be picked up between 4:00 p.m. and 5:00 p.m. on Sunday, September 9, 2007.
15. Judging will begin at 9:30 a.m. on Saturday, September 8th. NO SPECTATORS WILL BE ALLOWED IN THE EXHIBIT AREA DURING JUDGING, NOR DURING THE REGISTRATION AND SET-UP TIME. Fair volunteers and staff will assist with recordkeeping.
16. Awards for prizes will be 1ST BLUE RIBBON, 2ND RED RIBBON and 3RD WHITE RIBBON.
17. Special recognition will be given to top individuals in each group with the most quality points --- Blue, Red and White.
18. If any item is outstanding in its Department, a “Best-in-Show” ribbon will be awarded.

**\*\*\*Only under these conditions are exhibits accepted.\*\*\***





## **SCORING**

### **FARM AND GARDEN EXHIBIT DEPARTMENTS**

**Field Crops**  
**Farm and Home Products**  
**Fresh Fruits, Vegetables, and Nuts**

Form.....	20
Size.....	20
Color and Finish.....	20
Condition and Quality.....	15
Blemishes.....	25
<b>100</b>	



1. Form refers to the shape of the specimen. The form should be the characteristic of the best type of variety grown in the area.
2. Size should be somewhat above average for the variety. Extra large specimens may be inferior in quality and deteriorate rapidly after they are harvested.
3. Color should be uniform, bright and attractive, and the finish should be smooth. The red overcolor of fruits should form an attractive combination with the yellow or green undercolor. The development of an excessively dark or dull finish is undesirable. The presence of a red blush on green or yellow apple varieties is acceptable.  
 The color of vegetables should be attractive and typical for the variety. Any dullness due to wilting or over-maturity should be penalized, as well as any imperfections in color caused by disease or injury of any sort.  
 The uniformity of the form, size and color of the several specimens of a particular entry is very important. All specimens in each entry should be similar in form, size and color.
4. Condition refers to the degree of maturity of the fruit or vegetable. The specimens should be firm and free from any apparent toughness, woodiness, withering, meanness or other type of breakdown.

Quality refers to characteristics which relate to the edibility of the product and include flavor, crispness, juiciness and aroma. These usually are associated with condition and may be determined by the external appearance and firmness of the fruit or vegetable. In some cases, the product may need to be cut or tasted to determine its quality. A small plug or section may be cut from melons to measure the depth and maturity of the flesh. A few grapes or berries may be eaten to evaluate their Quality.

## **Flowers (Youth & Adult)**



1. The flowers, foliage, container and any accessories must have good size relationships with each other.
2. Vases for the container add a finished look to the arrangement, but must be proportion.
3. Miniature arrangements: No larger than six inches in it's dimension.
4. Potted plants must be well-groomed, free of dead leaves, cobwebs and dust.
5. Centerpiece for a dining table should always be below eye level and small enough not to obstruct the table setting.
6. Single flowers should be free of buds, and the foliage should not be in the water.
7. Terrariums should not be kits.



## **Number of Specimens Per Entry**

The number of specimens to be displayed in each entry is clearly stated in the fair book. This should be adhered to by the exhibitor.



**HOME EXHIBIT DEPARTMENTS**

**Clothing (Youth & Adult)**

Design and Appearance: Suitable to the fabric, clean, well pressed.....	20
Fabric: Suitable quality for purpose.....	40
How Made: Cut, finish of seams, sleeves, neck hem, closure, etc.....	40
	100

**Handiwork**  
**Crocheting and Knitting**  
**(Youth, Adult & Handicapped)**



General Appearance: Neatness, cleanliness, pressing.....	10
Materials: Suitability to purpose, durable, washable.....	10
Design and color: Suitability to purpose, beauty, and place.....	30
Workmanship: Stitches used, seams, edges finished uniformly, proper gauge.....	50
	100



**Embroidery (Youth, Adult & Handicapped)**

Design or pattern: In relation to shape and size of article, is design spotty, are lines harmonious, too much design?.....	35
Color: Balance, harmonious with each other, appropriate for use of an article.....	20
Workmanship: Stitches, finish of edges.....	30
Appearance: Cleanliness, neatness.....	15
	100



## Tapestry (Youth, Adult & Handicapped)

Pleasing design and color combination.....	40
Stitches accurate and even tension.....	50
Properly blocked.....	10
	100

## Arts & Crafts (Youth, Adult & Handicapped)

General Appearance: Neatness, cleanliness.....	10
Materials: Suitability to purpose, durable.....	10
Design and Color: Suitability to purpose, beauty, and place.....	30
Workmanship: Accurate.....	50
	100

## Baked Goods Breads (Youth & Adult)

Appearance: Shape and size, rounded, even.....	15
Crust: Color, crispiness, thickness....	10
Crumb: Texture, lightness, moisture, color.....	30
Flavor: Taste and odor.....	50
	100



## Cakes (Youth & Adult)

Appearance: Shape and size .....	15
Flavor: Taste and odor.....	10
Crumb: Texture, lightness, moisture .....	30
Crust: Color, uniformity, thickness .....	50
	100

### **Canned Foods**

1. Food should be canned in clear, standard canning jars and canned in 2007 (or since the last County Fair when appropriate).
2. Rings should be on jar.
3. Any jar may be opened.



### **Vegetables and Fruits (Youth & Adult)**

Quality (judged by appearance).....	20
Uniformity: Size, shape and color (natural and fresh)	
Pack: Full, right proportion of solids and liquids, and compact, but not fancy.....	30
Quality of liquid: Free from sediment, clear, color-natural....	30
Appearance of jar: Clear.....	20
	100

### **Jams & Preserves (Youth & Adult)**

Appearance: Color, clearness.....	20
Consistency: Even, stiff, not syrupy nor sugary.....	40
Quality: Free from bubbles, sediment and mold.....	30
Appearance of jar: Appropriate, clean.....	10
	100



### **Jellies (Youth & Adult )**

Appearance: Natural color, clear, no crystals.....	30
Consistency: Holds shape, tender, quivery.....	40
Quality: Free from bubbles, sediment and mold.....	20
Appearance of jar: Appropriate, clean.....	10
	100

### Pickles (Youth & Adult)

Quality of liquid: Free from sediment, clear, natural.....30

Uniformity of Size.....25

Appearance: Color natural and clear, attractive,  
not fancy pack, good proportion of solid to  
liquid.....35

Appearance of jar: Appropriate, clean, free of nicks.....10

100



If you need information on the latest USDA recommendations for garden and fruit production, and safe home preservation of foods, please contact the Extension Office at 652-4743.



## **SPECIAL EXHIBIT DEPARTMENTS**

### **“Biggest” Home Produce (Youth & Adult)**

These exhibits allow exhibitors to show-off outstanding growing conditions where very large produce is grown. These exhibits are judged on size with quality being secondary. Details on page 34.

### **At-Home (Youth & Adult)**

Three special exhibits: Live-At-Home, Sew-At-Home, and Eat-at-Home are described on pages 35, 37 and 56. The purpose of these exhibits is to encourage the production at home of more items which usually are purchased, thus leaving more of the cash income for things that cannot be produced at home. These exhibits will be judged 75% on the variety of the items exhibited and 25% on quality. Please request special entry form and entry tags for Sew-At-Home.

### **Antiques (Adult)**

These exhibits are to encourage preservation and passing on of our heritage, and will be judged on variety, label description completeness, present quality of item(s) and uniqueness. Items should be labeled with Item Name, Item Use, and Estimated Time Period for Use whenever it is know. Details on page 57.

### **“Best in Charles City County” Adult**

This exhibit changes each year. Exhibitors enter the baked item designated. Special awards/recognition is provided for the top exhibitors. Details and Judging Criteria are provided in the department section on pages 59-60.





## **Livestock**

### **(Youth & Adult)**

These exhibits may be any type of livestock. Animals should be properly caged/contained in an appropriate manner to be comfortable and unable to harm Fair visitors. Exhibitors must furnish secured coop, portable pen, or cage, and water and feed for all animals. Details on page 60.

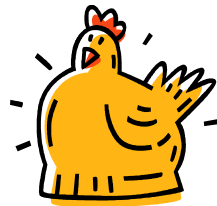
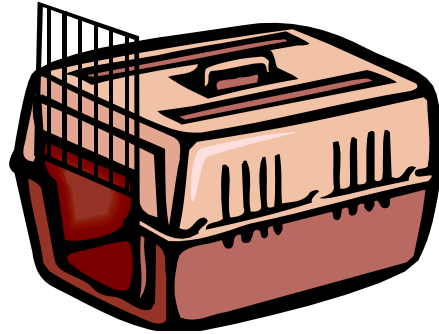

## FARM AND GARDEN EXHIBITS

### DEPARTMENT 100 - FIELD CROPS

- 101. Field Corn, 5 ears
- 102. White Corn, 5 ears
- 103. Yellow Corn, 5 ears
- 104. Popcorn, 3 ears
- 105. Exhibitor's Choice, 5 ears of corn
- 106. Corn, 3 stalks
- 107. Lespedeza hay, 1/4 bale
- 108. Mixed Hay, 1/4 bale
- 109. Straight Alfalfa hay, 1/4 bale
- 110. Exhibitor's Choice, 1/4 bale hay
- 111. Small Grain, 1 quart, Barley
- 112. Small Grain, 1 quart, Oats
- 113. Small Grain, Sunflower, 1 head
- 114. Small Grain, 1 quart, Sunflower Seeds
- 115. Small Grain, 1 quart, Rye
- 116. Small Grain, 1 quart, Wheat
- 117. Exhibitor's Choice - Small Grain 1 quart
- 118. Soybeans, 1 quart, any variety
- 119. Soybeans, 4 stalks, any variety
- 120. Cotton, 4 stalks
- 121. Peanuts, 4 vines
- 122. Exhibitor's Choice - Field Crop



**DEPARTMENT 150 - FARM AND HOME PRODUCTS**

\*\*\* NO FRESH MEATS

- 151. Eggs, 6 brown, large
- 152. Eggs, 6 brown, medium
- 153. Eggs, 6 white, large
- 154. Eggs, 6 white medium
- 155. Eggs, specialty, large
- 156. Eggs, specialty, medium
- 157. Exhibitor's Choice - Eggs
- 158. Home Cured Ham
- 159. Home Cured Sausage
- 160. Exhibitor's Choice - Home Cured Meat

**DEPARTMENT 200 - FRUIT AND NUTS**

- 201. Apples, 5 red
- 202. Apples, 5 yellow
- 203. Apples, 5 green
- 204. Cantaloupe, 1
- 205. Grapes, 3 bunches - red
- 206. Grapes, 3 bunches - white
- 207. Nuts, 5 walnuts
- 208. Nuts, 5 pecans
- 209. Peaches, 5
- 210. Pears, 5
- 211. Plums, 5
- 212. Watermelon, 1 long
- 213. Watermelon, 1 round



**DEPARTMENT 200 - FRUIT AND NUTS (cont'd)**

- 214. Exhibitor's Choice—Fruit
- 215. Exhibitor's Choice - Nuts

**DEPARTMENT 300 - HOME GARDEN**

- 301. Beets, 5
- 302. Cabbage, 1
- 303. Carrots, 5 long
- 304. Carrots, 5 miniatures
- 305. Cress, 1 plate
- 306. Corn, 3 ears popcorn
- 307. Corn, 3 ears, sugar corn
- 308. Cucumbers, 3 large
- 309. Cucumbers, 3 long
- 310. Cucumbers, 3 small
- 311. Cucumbers, 5 pickling
- 312. Eggplant, 1 large
- 313. Eggplant, 3 long
- 314. Garlic, plate
- 315. Gourds, collection Ornamental
- 316. Greens, plate
- 317. Leeks, 5
- 318. Lima Beans, pint, large, shelled
- 319. Lima Beans, pint, small, shelled

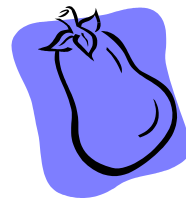

**DEPARTMENT 300 - HOME GARDEN (cont'd)**

- 320. Lima Beans, plate large, in pod
- 321. Lima Beans, plate, small, in pod
- 322. Okra, 5
- 323. Onions, 5
- 324. Peas, black eye, plate, in pod
- 325. Peas, black eye, plate, shelled
- 326. Peppers, green bell, 3
- 327. Peppers, bell, variety, 3
- 328. Peppers, 5 hot
- 329. Peppers, 5 bananas
- 330. Potatoes, Irish, 5 white
- 331. Potatoes, Irish, 5 red
- 332. Potatoes, Sweet, 2 large
- 333. Potatoes, Sweet, 3 medium
- 334. Potatoes, Sweet, 5 small
- 335. Pumpkin, 1
- 336. Rutabagas, 3
- 337. Squash, winter, 3 acorns
- 338. Squash, winter, 3 butternut
- 339. Squash, winter, 1 spaghetti
- 340. Squash, summer, 3 patty pan
- 341. Squash, summer 3 crookneck
- 342. Squash, summer 3 zucchini
- 343. String Beans, plate, green



**DEPARTMENT 300 - HOME GARDEN (cont'd)**

344. String Beans, plate yellow

345. Tomatoes, 5

346. Tomatoes, 5 Roma

347. Tomatoes, plate, cherry

348. Tomatoes, 5 yellow

349. Tomatoes, 5 heirloom

350. Turnips, 5

351. Exhibitor's Choice - Vegetable

352. Herbs, fresh, basil

353. Herbs, fresh, chives

354. Herbs, fresh, oregano

355. Herbs, fresh, rosemary

356. Herbs, fresh, sage

357. Herbs, fresh parsley

358. Exhibitor's Choice, fresh herbs



**\*\* NOTE: IN DEPARTMENTS 100, 200, 300, AND 400  
YOU MAY ENTER MORE THAN ONE ITEM IF THEY  
ARE DIFFERENT VARIETIES.**

## **DEPARTMENT 400 - FLOWERS**

- 401. Dried Flower Arrangement, Centerpiece
- 402. Dried Flower Arrangement, Hall Table
- 403. Dried Flower Arrangement, Miniature
- 404. Exhibitor's Choice, Dried Flowers
- 405. Fresh Flower Arrangement, Centerpiece
- 406. Fresh Flower Arrangement, Hall Table
- 407. Fresh Flower Arrangement, Miniature
- 408. Exhibitor's Choice, Fresh Flower
- 409. Potted Plant, Flowering
- 410. Potted Plant, Foliage
- 411. Exhibitor's Choice - Potted Plant
- 412. Single Specimen, Flower, I Coxcomb
- 413. Single Specimen, Flower, I Dahlia
- 414. Single Specimen Flower, I Marigold
- 415. Single Specimen Flower, I Petunia
- 416. Single Specimen Flower, I Rose
- 417. Single Specimen Flower, I Zinnia
- 418. Single Specimen Flower, Salvia
- 419. Single Specimen Flower, Gladiolus
- 420. Single Specimen Flower, Chrysanthemum
- 421. Exhibitor's Choice—Other Single Specimen Flower
- 422. Garden Dish
- 423. Hanging Basket, Flowering
- 424. Hanging Basket, non-Flowering
- 425. Terrariums, Foliage
- 426. Terrariums, Flowering



**DEPARTMENT 400 - FLOWERS (cont'd)**

427. Aromatic Herbs, Artemesia  
 428. Aromatic Herbs, Lavender  
 429. Exhibitor's Choice - Aromatic Herbs



**DEPARTMENT 500 The "Biggest" Home Produce**

**(Judged primarily on size with quality being secondary.)**

501. Biggest Apple  
 502. Biggest Cantaloupe  
 503. Biggest Eggs (3)  
 504. Biggest Peach  
 505. Biggest Potato, Irish  
 506. Biggest Potato, Sweet  
 507. Biggest Pumpkin  
 508. Biggest Sunflower Head  
 509. Biggest Tomato  
 510. Biggest Watermelon, Long  
 511. Biggest Watermelon, Round  
 512. Biggest Zucchini  
 513. Exhibitor's Choice - Biggest Produce not listed



## **DEPARTMENT 550 - LIVE-AT-HOME**

To be composed of farm and garden produce, produced by one family. These items may not be the ones exhibited individually, but should be additional items displayed together. Exhibitor should display attractively within a two by one foot area.

**(This exhibit judged 75% on the variety of the items exhibited and 25% on quality).**

## **DEPARTMENT 600 - CLOTHING**

- 601. Child's Clothing, Blouse, Pants, Top or Shirt
- 602. Child's Clothing, Coat
- 603. Child's Clothing, Infant Dress
- 604. Child's Clothing, Dress
- 605. Child's Clothing, Little Boy's Outfit
- 606. Child's Clothing, Little Girl's Outfit
- 607. Child's Clothing, Skirt
- 608. Child's Clothing, Smocked
- 609. Child's Clothing, Sun Suit
- 610. Exhibitor's Choice - Child's Clothing
- 611. Lady's Apron
- 612. Lady's Bathing Suit
- 613. Lady's Blouse
- 614. Lady's Cape
- 615. Lady's Coat
- 616. Lady's Dress - 100% Cotton
- 617. Lady's Dress - Cotton Blend
- 618. Lady's Dress - Polyester Blend
- 619. Lady's Dress - Wool



**DEPARTMENT 600 - CLOTHING (cont'd)**

- 620. Lady's Dress—any other fabric
- 621. Lady's Sun Dress
- 622. Lady's Evening Dress
- 623. Lady's Jacket Dress
- 624. Lady's Shift
- 625. Lady's Lingerie
- 626. Lady's Scarf
- 627. Lady's Jacket or Blazer
- 628. Lady's Poncho
- 629. Lady's Pocketbook
- 630. Lady's Halter
- 631. Lady's Jumper
- 632. Lady's Jumpsuit
- 633. Lady's Pants Top
- 634. Lady's Shorts
- 635. Lady's Skirt, Long
- 636. Lady's Skirt, Short
- 637. Lady's Slacks
- 638. Lady's Suit, 2 Piece, Other than wool
- 639. Lady's Suit, 3 Piece, Other than wool
- 640. Lady's Suit, 2 Piece, Wool
- 641. Lady's Suit, 3 Piece, Wool
- 642. Lady's Suit, Tailored, Cotton or Polyester
- 643. Lady's Suit, Tailored, Wool
- 644. Exhibitor's Choice - Lady's Clothing
- 645. Man's Apron



- 646. Man's Coat
- 647. Man's Robe
- 648. Man's Shirt
- 649. Man's Slacks
- 650. Man's Tie
- 651. Man's Vest
- 652. Exhibitor's Choice - Man's Clothing



### **DEPARTMENT 670 - SEW-AT-HOME**

To be composed of a wardrobe for one season for an infant, a child, a lady or a man.

Items entered in this exhibit may also be judged in Department 600—Clothing. Entries to be judged in both the Sew-At-Home and individual category should be hung on the clothes rack. **Entry tag should state that it is to be judged in the Sew-At-Home exhibit and the item should be listed on the Sew-at-Home list and marked with a star. Please request special entry form and entry tags.**

Clothing judges will judge Sew-At-Home exhibit last. **(This exhibit will be judged 75% on the variety of the items exhibited and 25% on quality).**

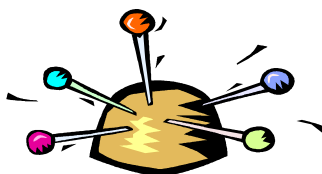

## **DEPARTMENT 700 - HANDIWORK**

- 701. Crocheting, Afghan
- 702. Crocheting, Baby Set
- 703. Crocheting, Bedspread
- 704. Crocheting, Cap
- 705. Crocheting, Cape
- 706. Crocheting, Garment
- 707. Crocheting, Stole or Scarf
- 708. Crocheting, Sweater
- 709. Crocheting, Tablecloth
- 710. Crocheting, Toy
- 711. Crocheting, Granny Square Afghan
- 712. Crocheting, Baby Afghan
- 713. Crocheting, Home Decorating Set
- 714. Exhibitor's Choice—Crocheting
- 715. Embroidery, Counted Cross Stitch, Miniature
- 716. Embroidery, Counted Cross Stitch, Picture
- 717. Embroidery, Counted Cross Stitch, Pillow
- 718. Embroidery, Counted Cross Stitch, Place Mats
- 719. Embroidery, Counted Cross Stitch, Tote bag/  
Pocketbook
- 720. Exhibitor's Choice - Embroidery, Counted Cross Stitch
- 721. Embroidery, Crewel, Picture
- 722. Embroidery, Crewel, Pillow
- 723. Embroidery, Crewel, Tote Bag
- 724. Exhibitor's Choice, Embroidery, Crewel
- 725. Embroidery, Cross Stitch (stamped), Miniature
- 726. Embroidery, Cross Stitch (stamped), Picture



- 727. Embroidery, Cross Stitch (stamped), Pillow/Pillow Cover
- 728. Embroidery, Cross Stitch (Stamped), Tote Bag
- 729. Exhibitor's Choice, Embroidery, Cross Stitch (Stamped)
- 730. Embroidery, Drawn Thread
- 731. Embroidery, Huck or Swedish Weaving
- 732. Embroidery, Liquid (other than pictures)
- 733. Embroidery, Stitchery, Picture
- 734. Embroidery, Stitchery, Pillow
- 735. Embroidery, Stitchery, Pocketbook
- 736. Exhibitor's Choice - Embroidery, Stitchery
- 737. Embroidery, Pretty Punch, Picture
- 738. Embroidery, Pretty Punch, Pillow
- 739. Exhibitor's Choice - Embroidery, Pretty Punch
- 740. Knitting, Afghan
- 741. Knitting, Baby Set
- 742. Knitting, Cap
- 743. Knitting, Cape
- 744. Knitting, Scarf or Stole
- 745. Knitting, Sweater
- 746. Knitting, Tablecloth
- 747. Exhibitor's Choice - Knitting
- 748. Latch Hooking, Pillow
- 749. Latch Hooking, Rug
- 750. Latch Hooking, Set
- 751. Latch Hooking, Wall Hanging
- 752. Exhibitor's Choice - Latch Hooking



- 753. Patchwork, Afghan
- 754. Patchwork, Apparel
- 755. Patchwork, Pillow
- 756. Exhibitor's Choice - Patchwork
- 757. Quilt, Appliqué by Hand
- 758. Quilt, Embroidery by Hand
- 759. Quilt, Patchwork by Hand
- 760. Exhibitor's Choice - Quilt by Hand
- 761. Quilt, Machine Appliqué
- 762. Quilt, Machine Patchwork
- 763. Exhibitor's Choice - Machine Quilted
- 764. Quilt, Combination of Hand and Machine
- 765. Sculptured Soft Fabric, Animal
- 766. Sculptured Soft Fabric, "Dressed" Critter
- 767. Sculptured Soft Fabric, Set
- 768. Smocking, Apparel
- 769. Smocking, Non-Apparel
- 770. Tapestry (entire canvas is worked), Bargello
- 771. Tapestry (entire canvas is worked), Gross point (5-11 mesh per inch)
- 772. Tapestry (entire canvas is worked), Needlepoint (12-18 mesh Per inch)
- 773. Tapestry (entire canvas is worked), Petti Point (19-40 mesh Per inch)
- 774. Tapestry, Set of Bargello/Grosspoint
- 775. Tapestry, Set of Needlepoint/Petti Point
- 776. Exhibitor's Choice - Tapestry

**DEPARTMENT 800 - ART**

- 801. Ceramics , Figurine done with mold
- 802. Ceramics, Original Figurine
- 803. Ceramics, Pottery not done on wheel
- 804. Ceramics, Pottery on wheel
- 805. Exhibitor's Choice - Ceramics
- 806. Drawing, Charcoal
- 807. Drawing, Crayon
- 808. Drawing, Magic Marker
- 809. Drawing, Pastel
- 810. Drawing, Pen and Ink
- 811. Drawing, Pencil - Colored
- 812. Drawing, Pencil - Lead
- 813. Drawing, Mixed Media
- 814. Exhibitor's Choice - Drawing
- 815. Graphic Art, Etchings
- 816. Graphic Art, Lithograph
- 817. Graphic Art, Fabric
- 818. Graphic Art, Silk Screen
- 819. Graphic Art, Sponge
- 820. Graphic Art, Stencil
- 821. Graphic Art, Woodblock
- 822. Exhibitor's Choice - Graphic Art
- 823. Painting, Acrylic, Animal Life
- 824. Painting, Acrylic, Landscape
- 825. Painting, Acrylic, Portrait
- 826. Painting, Acrylic, Still Life



- 827. Painting, Acrylic, Water Life
- 828. Exhibitor's Choice - Painting, Acrylic
- 829. Painting, Oil, Animal Life
- 830. Painting, Oil, Landscape
- 831. Painting, Oil, Portrait
- 832. Painting, Oil, Still Life
- 833. Painting, Oil, Water Life
- 834. Exhibitor's Choice - Painting, Oil
- 835. Painting, Water Color, Animal Life
- 836. Painting, Water Color, Landscape
- 837. Painting, Water Color, Portrait
- 838. Painting, Water Color, Still Life
- 839. Painting, Water Color, Water Life
- 840. Exhibitor's Choice - Painting, Water Color
- 841. Painting, Water Color, Paint by Number
- 842. Photography, Animal
- 843. Photography, Black & White
- 844. Photography, Candid
- 845. Photography, Nature
- 846. Photography, Pet
- 847. Photography, Portrait
- 848. Photography, Landscape
- 849. Photography, Theme of Group of 2-5 (mounted)
- 850. Exhibitor's Choice - Photography
- 851. Sculpture, Ceramic
- 852. Sculpture, Clay
- 853. Sculpture, Metal



- 854. Sculpture, Plaster
- 855. Sculpture, Plastic
- 856. Sculpture, Soap
- 857. Sculpture, Wood
- 858. Exhibitor's Choice - Sculpture
- 859. Beadwork, Belt
- 860. Beadwork, Bracelet
- 861. Beadwork, Choker
- 862. Beadwork, Earrings
- 863. Beadwork, Necklace
- 864. Beadwork, Necktie
- 865. Beadwork, Pen
- 866. Beadwork, Set (2 or more)
- 867. Exhibitor's Choice - Beadwork
- 868. Wearable Art, Bag
- 869. Wearable Art, Bracelet
- 870. Wearable Art, Choker/Necklace
- 871. Wearable Art, Shoes
- 872. Wearable Art, Sweatshirt
- 873. Wearable Art, T-Shirt
- 874. Wearable Art, Set (2 or more)
- 875. Exhibitor's Choice - Wearable Art



## **DEPARTMENT 900 - CRAFTS**

- 901. Christmas Centerpiece
- 902. Christmas Door Decoration
- 903. Christmas Stocking

904. Christmas Tree Ornament
905. Christmas Wall Hanging
906. Christmas Wreath
907. Exhibitor's Choice - Christmas Item from Kit
908. Decoupage Box
909. Decoupage Picture
910. Doll, Handmade
911. Doll, Dressed
912. Doll's Wardrobe
913. Hand Decorated Egg
914. Chair, Seated with Cane
915. Chair, Seated with Rush
916. Doll's Wardrobe
917. Hand Decorated Egg
918. Chair, Seated with Cane
919. Chair, Seated with Rush
920. Chair, Seated with Splint
921. Footstool
922. Refinished Furniture, Toy
923. Refinished Furniture, Chair
924. Refinished Furniture, Full Size
925. Exhibitor's Choice - Refinished Furniture
926. Lamp Shade, Fabric
927. Lamp Shade, Pierced
928. Leather Craft
929. Macramé Belt
930. Macramé Plant Holder



- 931. Macramé Wall Hanging
- 932. Exhibitor's Choice, Macramé
- 933. Metal Craft
- 934. Model Boat
- 935. Model Car
- 936. Model Plane
- 937. Exhibitor's Choice - Model
- 938. Lego Blocks, Display
- 939. Napkin Holder
- 940. Paper Mache Item
- 941. Picture, Dried Flower
- 942. Picture, Pressed Flowers
- 943. Picture, Paper Cutting
- 944. Picture, Liquid Embroidery
- 945. Exhibitor's Choice - Picture
- 946. Pillow, Smocked
- 947. Quilling
- 948. Rug, Braided
- 949. Rug, Crocheted
- 950. Rug, Hooked
- 951. Exhibitor's Choice—Rug
- 952. String Art
- 953. Tin Craft
- 954. Tole Painting
- 955. Toys, Soft
- 956. Toys, Metal
- 957. Toys, Wooden



- 958. Exhibitor's Choice - Toys
- 959. Wall Hanging (Non-Christmas)
- 960. Woodworking, Bathroom Accessory
- 961. Woodworking, Book Shelves
- 962. Woodworking, Cabinet
- 963. Woodworking, Chair
- 964. Woodworking, Chest of Drawer
- 965. Woodworking, Doll Accessory
- 966. Woodworking, Kitchen Accessory
- 967. Woodworking, Stool
- 968. Woodworking, Storage Unit
- 969. Woodworking, Table
- 970. Exhibitor's Choice - Woodworking
- 971. Wood burning, Letters
- 972. Wood burning, Design
- 973. Wreath, Combination Materials
- 974. Wreath, Nature
- 975. Exhibitor's Choice - Wreath (Non-Christmas)
- 976. Place Mats
- 977. Hot Mats
- 978. Basket, Plastic
- 979. Basket, Reed
- 980. Door Decoration (Non-Christmas)
- 981. Reupholstered Chair
- 982. Candle
- 983. Exhibitor's Choice - Crafts



- 984. Combination Arrangement, Centerpiece
- 985. Combination Arrangement, Hall Table
- 986. Combination Arrangement, Miniature
- 987. Silk Flower Arrangement, Centerpiece
- 988. Silk Arrangement, Hall Table
- 989. Silk Arrangement, Miniature
- 990. Exhibitor's Choice - Flower Arrangement
- 991. Lego Blocks, Building
- 992. Lego Blocks, Vehicle
- 993. Scrap booking, Baby
- 994. Scrap booking, Holiday
- 995. Scrap booking, Family
- 996. Scrap booking, Vacation
- 997. Scrap booking, School
- 998. Exhibitor's Choice - Scrap booking
- 999. Stained Glass - Sun Catcher
- 999a. Stained Glass Lamp
- 999b. Stained Glass Box
- 999c. Stained Glass Panel
- 999d. Exhibitor's Choice - Stained Glass



### **DEPARTMENT 1000 - BAKED GOODS**

- 1001. Breads, Banana Nut Bread
- 1002. Breads, Biscuits (6)
- 1003. Breads, Cinnamon Rolls (4)
- 1004. Breads, Loaf Bread, White
- 1005. Breads, Load Bread, Whole Wheat
- 1006. Breads, Loaf Bread/Twist, sweet



- 1007. Breads, Muffins, Bran (4)
- 1008. Breads, Muffins, Cornmeal (4)
- 1009. Breads, Muffins, Plain (4)
- 1010. Breads, Plain Rolls (6)
- 1011. Breads, Zucchini
- 1012. Exhibitor's Choice - Bread
- 1013. Exhibitor's Choice - Machine Bread
- 1014. Bread, Muffins, Bran (4)
- 1015. Bread, Muffins, Blueberry (4)
- 1016. Bread, Muffins, Cornmeal (4)
- 1017. Exhibitor's Choice - Muffins
- 1018. Bread, Dinner Rolls (6)
- 1019. Bread, Sweet Rolls (6)
- 1020. Exhibitor's Choice - Rolls (6)
- 1021. Bread, Rolled Biscuits (6)
- 1022. Bread, Dropped Biscuits (6)
- 1023. Exhibitor's Choice - Biscuits (6)
- 1024. Cake, Plain, Angel Food
- 1025. Cake, Applesauce
- 1026. Cake, Coconut Layer
- 1027. Cake, Devil's Food
- 1028. Cake, German Chocolate
- 1029. Cake, Pound
- 1030. Cake, White Layer
- 1031. Cake, Decorated
- 1032. Cake, Coffee
- 1033. Exhibitor's Choice - Cake
- 1034. Cupcakes, Iced/Decorated (4)



- I035. Exhibitor' Choice - Cupcakes (4)
- I036. Cookies, Brownies (6)
- I037. Cookies, Chocolate Chip (6)
- I038. Cookies, Ginger/Molasses (6)
- I039. Cookies, Christmas (6)
- I040. Cookies, Oatmeal (6)
- I041. Cookies, Peanut Butter (6)
- I042. Cookies, Bar (6)
- I043. Exhibitor's Choice - Cookies (6)
- I044. Pie, Fruit, Homemade Crust
- I045. Pie, Fruit, Convenience Crust
- I046. Pie, Chocolate, Homemade Crust
- I047. Pie, Chocolate Convenience Crust
- I048. Pie, Coconut, Homemade Crust
- I049. Pie, Coconut, Convenience Crust
- I050. Pie, Lemon, Homemade Crust
- I051. Pie, Lemon, Convenience Crust
- I052. Pie, Lemon Chess, Homemade Crust
- I053. Pie, Lemon Chess, Convenience Crust
- I054. Pie, Nut, Homemade Crust
- I055. Pie, Nut Convenience Crust
- I056. Pie, Pumpkin, Homemade Crust
- I057. Pie, Pumpkin, Convenience Crust
- I058. Pie, Sweet Potato, Homemade Crust
- I059. Pie, Sweet Potato, Convenience Crust
- I060. Exhibitor's Choice - Pie, Homemade Crust
- I061. Exhibitor's Choice - Pie, Convenience Crust
- I062. Candy, Chocolate, Fudge



- 1063. Candy, Coconut
- 1064. Candy, Mint, Butter
- 1065. Candy, Peanut Brittle
- 1066. Exhibitor's Choice - Candy

**DEPARTMENT 1100 - BUTTERS, JAMS, JELLIES, MARMALADE, PICKLES, PRESERVES & RELISHES**

- 1101. Butter, Apple
- 1102. Butter, Peach
- 1103. Butter, Pear
- 1104. Exhibitor's Choice - Butter
- 1105. Fruit, Canned, Apples
- 1106. Fruit, Canned, Applesauce
- 1107. Fruit, Canned, Blackberries
- 1108. Fruit, Canned, Cherries
- 1109. Fruit, Canned, Figs
- 1110. Fruit, Canned, Huckleberries
- 1111. Fruit, Canned, Peaches
- 1112. Fruit, Canned, Pears
- 1113. Fruit, Canned, Plums
- 1114. Fruit, Canned, Raspberries
- 1115. Fruit, Canned, Strawberries
- 1116. Exhibitor's Choice - Canned Fruit
- 1117. Jam, Blackberry
- 1118. Jam, Blueberry
- 1119. Jam, Cherry
- 1120. Jam, Crab Apple
- 1121. Jam, Damson



- 1122. Jam, Peach
- 1123. Jam, Pear
- 1124. Jam, Plum
- 1125. Jam, Raspberry
- 1126. Jam, Strawberry
- 1127. Jam, Freezer Jam, Any Flavor
- 1128. Exhibitor's Choice - Jam
- 1129. Jelly, Apple
- 1130. Jelly, Blackberry
- 1131. Jelly, Cherry
- 1132. Jelly, Crab Apple
- 1133. Jelly, Elderberry
- 1134. Jelly, Grape
- 1135. Jelly, Green Pepper
- 1136. Jelly, Peach
- 1137. Jelly, Plum
- 1138. Jelly, Raspberry
- 1139. Jelly, Red Pepper
- 1140. Jelly, Strawberry
- 1141. Exhibitor's Choice - Jelly
- 1142. Juice, Grape
- 1143. Juice, Orange
- 1144. Juice, Tomato
- 1145. Exhibitor's Choice - Juice
- 1146. Marmalade, Apple
- 1147. Marmalade, Orange
- 1148. Marmalade, Peach
- 1149. Marmalade, Tomato

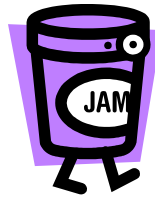

- 1150. Exhibitor's Choice, Marmalade
- 1151. Pickles, Banana Pepper
- 1152. Pickles, Beet
- 1153. Pickles, Bread and Butter
- 1154. Pickles, Cauliflower
- 1155. Pickles, Crab Apple
- 1156. Pickles, Cucumber, 24-hr or less, sliced
- 1157. Pickles, Cucumber, 24-hr or less, whole
- 1158. Pickles, 2-13 days, sliced
- 1159. Pickles, 2-13 days, whole
- 1160. Pickles, Cucumber, 14+ days, sliced
- 1161. Pickles, Cucumber, 14 + days, whole
- 1162. Pickles, Dill, sliced
- 1163. Pickles, Dill, whole
- 1164. Pickles, Dill, spears
- 1165. Pickles, Dilly bean
- 1166. Pickles, Green Tomato
- 1167. Pickles, Kosher
- 1168. Pickles, Mixed
- 1169. Pickles, Okra
- 1170. Pickles, Onion
- 1171. Pickles, Peach
- 1172. Pickles, Pear
- 1173. Pickles, Pepper
- 1174. Pickles, Squash
- 1175. Pickles, Watermelon
- 1176. Pickles, Zucchini
- 1177. Exhibitor's Choice - Pickles



- 1178. Preserves, Blackberry
- 1179. Preserves, Cherry
- 1180. Preserves, Damson
- 1181. Preserves, Fig
- 1182. Preserves, Grape
- 1183. Preserves, Peach
- 1184. Preserves, Pear
- 1185. Preserves, Plum
- 1186. Preserves, Raspberry
- 1187. Preserves, Strawberry
- 1188. Preserves, Tomato
- 1189. Preserves, Watermelon Rind
- 1190. Exhibitor's Choice - Preserves
- 1191. Relish, Apple
- 1192. Relish, Corn
- 1193. Relish, Chow Chow
- 1194. Relish, Cucumber
- 1195. Relish, Pepper
- 1196. Relish, Tomato
- 1197. Relish, Zucchini
- 1198. Exhibitor's Choice - Relish
- 1199. Sauerkraut



**DEPARTMENT 1200 - SOUPS, SAUCES AND VEGETABLES**

- 1201. Soups, Canned, Tomato
- 1202. Soups, Canned, Vegetable
- 1203. Exhibitor's Choice - Soup

- I204. Tomato Catsup
- I205. Tomato Puree
- I206. Tomato Sauce
- I207. Tomato Salsa
- I208. Exhibitor's Choice—Sauce, salsa, catsup & puree
- I209. Vegetables, Canned, Asparagus
- I210. Vegetables, Canned, Beets
- I211. Vegetables, Canned, Black eye Peas
- I212. Vegetables, Canned, Cabbage
- I213. Vegetables, Canned, Carrots
- I214. Vegetables, Canned, Corn
- I215. Vegetables, Canned, Eggplant
- I216. Vegetables, Canned, Green Pea
- I217. Vegetables, Canned, Greens
- I218. Vegetables, Canned, Lima Beans
- I219. Vegetables, Canned, Mixed
- I220. Vegetables, Canned, Okra
- I221. Vegetables, Canned, Potatoes, Sweet
- I222. Vegetables, Canned, Potatoes, White
- I223. Vegetables, Canned, Spinach
- I224. Vegetables, Canned, String Beans, Green
- I225. Vegetables, Canned, String Beans, Yellow
- I226. Vegetables, Canned, Squash, White
- I227. Vegetables, Canned, Squash, Yellow
- I228. Vegetables, Canned, Squash, Zucchini
- I229. Vegetables, Canned, Succotash
- I230. Vegetables, Canned, Red Potatoes
- I231. Vegetables, Tomato, Whole

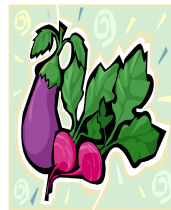

- 1232. Vegetables, Tomato, cut up
- 1233. Vegetable, Tomato, stewed
- 1234. Exhibitor's Choice — Canned Vegetables

### **DEPARTMENT 1300 - PRESERVED FOODS AND WINES**

- 1301. Canned Chicken
- 1302. Canned Fish, Herring
- 1303. Canned Fish, Shad
- 1304. Canned Fish Roe, Herring
- 1305. Canned Fish Roe, Shad
- 1306. Canned Sausage
- 1307. Canned Tenderloin
- 1308. Exhibitor's Choice—Canned Fish, Poultry, or Meat
- 1309. Fruit, Dried, Apples
- 1310. Fruit, Dried, Figs
- 1311. Fruit, Dried, Grapes
- 1312. Fruit, Dried, Peaches
- 1313. Exhibitor's Choice - Dried Fruit
- 1314. Dried Herbs, Basil
- 1315. Dried Herbs, Chives
- 1316. Dried Herbs, Oregano
- 1317. Dried Herbs, Rosemary
- 1318. Dried Herbs, Sage
- 1319. Exhibitor's Choice—Dried Herbs
- 1320. Honey, Honeycomb
- 1321. Honey, Strained
- 1322. Dried Vegetables, Cucumbers

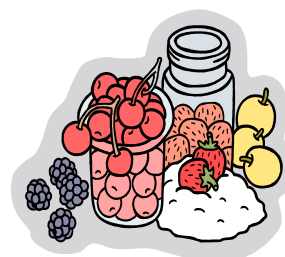

- I323. Vegetables, Dried, Peppers
- I324. Vegetables, Dried, String Beans
- I325. Vegetables, Dried, Tomatoes
- I326. Exhibitor's Choice - Dried Vegetables
- I327. Wine, Blackberry
- I328. Wine, Dandelion
- I329. Wine, Grape
- I330. Wine, Muscadine
- I331. Wine, Plum
- I332. Wine, Strawberry
- I333. Wine, Tea
- I334. Wine, White Potato
- I335. Exhibitor's Choice - Wine



### **DEPARTMENT 1350 - EAT-AT-HOME**

To be composed of a variety of baked and canned foods. These items may not be judged in individual categories. Slices from baked products entered in Department 1000 may be individually wrapped and included in this exhibit. Exhibitors should display exhibits on tray or appropriate container within a two by one foot area.

**(This exhibit is judged 75% on the variety of the items exhibited and 25% on quality.)**

## **DEPARTMENT 1400 - ANTIQUES**

For items #1401, 1403, and 1405 it would be helpful to display on small tray or cardboard to keep items together.

For each exhibit in ANTIQUES, before bringing item to County Fair, please attach a label to item indicating: Item Name, Item Use, Est. Time Period of Use

**(These exhibits are judged on variety, label description completeness, present quality of item(s), and uniqueness.)**

- 1401. Farm and Garden Equipment/Tools - display of more than 1 item\*
- 1402. Farm and Garden Equipment/Tools - most unusual item - 1
- 1403. Household Equipment/Items (non-kitchen) - display of more than 1 item\*
- 1404. Household Equipment/Items (non-kitchen) - most unusual item 1
- 1405. Kitchen Equipment/Utensils - display of more than 1 item\*
- 1406. Kitchen Equipment/Utensils - most unusual item - 1
- 1407. Child's Doll/Stuffed Animal (Before 1935) - 1
- 1408. Child's Toy - Handmade (Before 1935) - 1
- 1409. Child's Toy - Store Brought/Mail Order (Before 1935) 1 (Small, less than 12")
- 1410. Postcard or Greeting Card (Dated prior to 1935) 1
- 1411. Clothing Exhibitor's Choice - Antique, not listed above
- 1412. Charles City County Antique— a unique item (Before 1935) made or used in Charles City County
- 1413. Exhibitor's Choice - Antique, not listed above

\*Please display on a small tray or cardboard to keep together.

## **DEPARTMENT 1500 - WEDDING**

To be composed of wedding accessories that are made by individuals that are not a commercial business or enterprise.

- 1501. Bridal Centerpieces
- 1502. Bridal Arches
- 1503. Boutonniere
- 1504. Bouquet - Bridal
- 1505. Bouquet - Bridesmaids
- 1506. Bouquet - Matron or Maid of Honor
- 1507. Headpieces - Bride's
- 1508. Headpieces - Bridesmaid
- 1509. Headpieces - Matron or Maid of Honor
- 1510. Headpieces - Flower Girls
- 1511. Corsages
- 1512. Altar Vases
- 1513. Ring Pillows
- 1514. Bible Covers
- 1515. Flower Girl's Baskets
- 1516. Dress - Brides
- 1517. Dress - Bridesmaids
- 1518. Dress - Matron or Maid of Honor
- 1519. Dress - Flower Girl
- 1520. Unity Candle
- 1521. Pew Bows
- 1522. Wedding Bells
- 1523. Wishing Wells
- 1524. Exhibitor's Choice

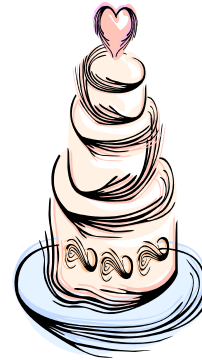

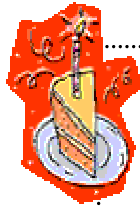

**Does your Fruitcake qualify as  
the  
“Best Fruitcake in Charles City?”**



## **DEPARTMENT 1600 - SPECIAL CONTEST**

### **Criteria:**

1. Must be resident of Charles City County and over 18 years of age.
2. Provide recipe with exact listing of ingredients including all preparation steps, on 8 x 11 paper to include your name, address, telephone number and exhibitor number on back of Recipe.
3. Fruitcake to be made from scratch.
4. Decision of judges is final. No spectators.

### **Judging Criteria:**

A 10 cm (4”) section is suitable for exhibit purposes. It should include an outside edge.

#### **(30) Appearance**

1. Shape: evenly risen
2. Size: depth of an average fruit cake tin
3. Baking: even baking throughout, even color

and tender crust

#### **(40) Texture and Quality**

1. Proportion of fruit to mixture, sufficient mixture to hold fruit together
2. Light fruit cakes may have less fruit, should contain light fruit, no dark spices or molasses

(30) Flavor

1. Mellowing of fruit flavors throughout the cake
2. Spices pleasing, but not overpowering
3. No rancid flavor from nuts

Entry Details

Bring fruitcake and recipe to Charles City Recreation Center during time for receipt of Farm & Home Exhibits. Pick up during the time for Farm & Home Exhibit pick up.

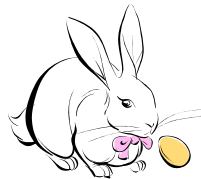

**DEPARTMENT 1700 LIVESTOCK**

Exhibitor should provide appropriate, safe cage or pinned area for livestock to be comfortable and unable to harm anyone. Water and feed must also be provided by exhibitor. Animals will not be in the building, but exhibitor must come in the Social Center and follow all General Rules to register livestock. Place appropriate entry tag on cage/pen.



*Please  
Support Our  
Advertisers*



# Charles City Hot Rod Association

**Business Managers:**

Leatrice Dance Whitlock

E-Mail: LDscret1@aol.com

(804) 737-6071

George Trower (804) 305-3397

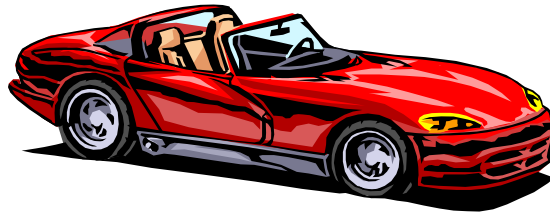

**President:: Sonny Lewis (804) 829-2976**

E-Mail: Poplewis@juno.com

**Vice President: Vincent Russell**

(757) 258-9060



**Serving Our Customers**

**Since 1990**

ASE  
Certified

## CALLAWAY'S GARAGE

9009 BOULEVARD ROAD

P.O. BOX 135

PROVIDENCE FORGE, VA 23140

RUSSELL D. CALLAWAY

SHOP: (804) 966-5796

MAJOR TOWING CLUBS &  
MOST CREDIT CARDS ACCEPTED



### CALLAWAY'S TOWING

DRIVERS - WRECKMASTER CERTIFIED  
LOCAL & LONG DISTANCE  
9009 BOULEVARD RD. • PROVIDENCE FORGE, VA 23140  
AVAILABLE 24 - 7 - 365 DAYS A YEAR AT (804) 966-8909

## **E M ERGENCY WELDING, IN C .** and **Emergency Address Signs**

8231 Courthouse Road  
Providence Forge, VA 23140

(804) 829-2976

E-mail: [poplewis@juno.com](mailto:poplewis@juno.com)



All types of address  
signs and markers  
made







# Colonial Mart

8411 Roxbury Road  
Charles City, VA. 23030  
829-6030

**Gas . Food . Lottery . Propane**

**Business Hours: Monday - Saturday 8 a.m. - 8 p.m.**  
**Sunday 9 a.m. - 3:00 p.m.**

*For miles of smiles call..*



## CREWE'S GARAGE

7622 CHURCH LANE  
CHARLES CITY, VA 23030

*Heavy Equipment & Welding Repairs*

*Jimmy & Pete Crewe*

*Home: 829-2700 Shop: 829-5257 Cell: 986-5689*





# Crewe's Place

7741 Church Lane  
Charles City, VA 23030  
(804) 829-5946

Good Food & Great Fun  
D.J. -- Friday—Sunday night



# NORTH BEND PLANTATION

BED & BREAKFAST  
12200 WEYANOKE ROAD  
CHARLES CITY, VA 23030  
(804) 829-5176



## COMPLIMENTS OF: Bi-County Texaco



At Bottoms bridge  
2209 Pocahontas Trail  
Quinton, VA 23141  
(804) 932-4658  
Gas • Food • Lottery • Propane  
Business Hours: Monday-Saturday: 5 a.m. - 11 p.m.  
Sunday: 6 a.m. - 11 p.m.

### **Brockwell's Septic Service, Inc.**

P.O. Box 647, Quinton, VA 23141

932-8289/Office · 350-5240/Mobile

Licensed & insured for all septic system cleaning, including maintenance  
for the Chesapeake Bay Preservation Act

#### **Specializing In**

Septic tank Cleaning      Sewer Pump Replacement  
Sewer Drain Cleaning      Real Estate Inspection and Certification  
Emergency Service

*"Fast, Dependable & Quality Service"*





# HAUPT'S COUNTRY STORE

11911 John Tyler Memorial Hwy.  
Charles City, VA  
Route 5



Monday - Thursday 7:30 a.m. - 8:00 p.m.  
Friday & Saturday 7:30 a.m. - 10:00 p.m.  
Sunday 8:30 a.m. - 6:00 p.m.  
(804) 829-2418



- Fresh Cut Meats
- Full-Service Grocery
- General Merchandise
- Hunting & Fishing Supplies & Bait
- Ice & Propane

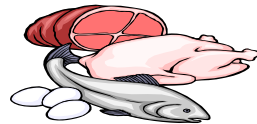



Purina Mills



**PURINA and BLUE SEAL  
FEEDS at the  
HOBBY HORSE 'N  
HOUND!!**



**It's Here!!!!**

**“Dirty Dawg Bath House  
Professional All-breed Grooming  
Self-service Dog Bath by appointment  
only**

All 50# **PURINA** FEEDS—50 CENTS OFF

All 50# **BLUE SEAL** Feeds—50 CENTS OFF

All 50# **Diamond Dog** Foods—50 CENTS OFF per Bag!

10% OFF FULL GROOMING

WITH COPY OF AD

10% OFF ALL Tack, Gifts & Supplies!

PET SUPPLY

8920 Pocahontas Trail • (804) 966-5439

At the Stoplight in Providence Forge

(We're the U-HAUL DEALERSHIP!)

STORE HOURS: Monday - Friday 10 a.m. - 6:00 p.m.

Saturday - 9:00 a.m.- 4:00 p.m.



# Glory Maid Service

Owner: Loretta Adkins  
6710 Barnetts Road  
Charles City, VA 23030  
Telephone: (804) 829-5886  
Mobile: (804) 370-0971  
Email: GloryMaid@aol.com



*"We clean offices or homes no job too big or small."*



# HOLMES AUTO CENTER

7500 Lott Cary Road  
Charles City, Virginia 23030  
Telephone: (804) 829-2095  
Fax: (804) 829-9764

*Specializing in  
Custom Exhaust*



**Memorial United Methodist Church**  
 11000 Courthouse Road  
 Charles City, Virginia 23030



*Sunday School: 9:45 AM*  
*Sunday Worship Service : 11:00 AM*  
 United Methodist Men's breakfast  
 Second Sunday of each month at 8:30 AM.  
 Nursery provided. Come join us!

**Pastor: Frederic L. Breeden**

**Call (804) 829-6411 for more information**  
<http://www.gbgm-umc.org/ccmumc/>

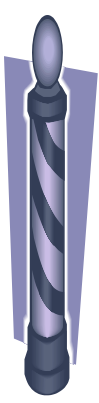

Hours: Tuesday & Wednesday 10:00 a.m. to 5:00 p.m.  
 Thursday & Friday 10:00 a.m. to 7:00 p.m.  
 Closed: Saturday, Sunday & Monday

**MACK'S BARBER SHOP**

*...THE PLACE OF UNIQUE SERVICE.....*

Thomas M. Adkins, Sr., Prop.

5240 Cool Hill Road  
 Charles City, VA  
 (804) 966-2300



**Home Field Fertilizer, Inc.**  
 17820 The Glebe Lane Charles City, Virginia 23030  
 Phone (804) 829-2696 Fax (804) 829-6140

**Professional Quality Fertilizers**

Custom Blending \* Custom Labeling \* Bulk Applications  
 Seed \* Erosion Control \* Ice Melt

Home Field Fertilizer, Inc. is committed to providing professional quality products for landscapers, Golf Courses, Athletic Fields, Contractors, Lawn and Garden Centers and Farmers.



Home Field Fertilizer, Inc. features Meadowspring Turf sod mix and RTF® Turf Saver® seed.



RTF® Turf Saver® is a registered trademark of Barenburg USA. U.S. Patent NO. 6,677,507.

*J. Leroy Charity  
Funeral Home, Inc.*



*"True Sympathy Expresses Itself Thru Sincere Service"*

Notary Public

5130 John Tyler Memorial Highway  
Charles City, Virginia 23030  
(804) 829-2464  
Fax (804) 829-6856

Joseph L. Charity, Jr. - President  
Manager and Funeral Service Licensee

Gloria B. Charity  
Secretary, Treasurer and Funeral Director

Employees:

James Bagby  
Clarence E. Bradby  
Jerry Overby  
James T. Overby, Jr.  
James T. Overby, III  
George P. Hayes, Jr.

**T. SCOTT RENICK**

**ATTORNEY AT LAW**

***SERVING THE PEOPLE OF  
CHARLES CITY COUNTY***

**P.O. Box 70  
QUINTON, VIRGINIA  
(804) 932-3444**



# JIM & GLENN'S AUTO SERVICE



**Certified Technicians**

**All Makes and Models**

**Cars and Trucks · Foreign & Domestic**

**STATE INSPECTION · TUNE-UPS**

**OIL CHANGES**

**AIR CONDITIONING & HEATER SERVICE**

**ALIGNMENT & BALANCING · BRAKE SERVICE**

**EXHAUST SYSTEM INSTALLATION**

**TIRES · WE CARRY JASPER ENGINES**

## **Operating Hours**

**Monday - Thursday 8:00 a.m. - 5:00 p.m.**

**Friday 7:00 a.m. - 4:00 p.m.**

3200 Mechanicsville Pike

Richmond, VA 23223

(804) 644-6779

Glenn Verlander

201 Pocahontas Trail

Providence Forge, VA 23140

(804) 966-6779

Jim Forlines

*A PERSONAL TOUCH*

# TONY'S TOPPER

1505-A Richmond Road, Williamsburg, VA 23185

**"Over 40 Years of  
Serving Your Community"**

*Monday - Friday, 10:00 AM to 6:00 PM*

*Saturday, 7:30 AM to 3:00 PM*

TONY - RON - JAMES (JIMMY) - RICKEY  
RICHARD - FRANETTA - TRACY - THELMA

*We take this opportunity to "Thank You" for all of your support.*

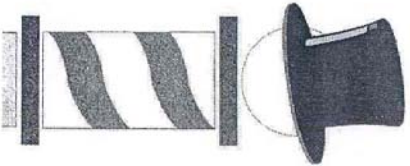

New to Providence Forge .. A gardener's best friend ....



(804) 557-3055 • (804) 557-3032 • hayseedsva.com  
9315 Pocahontas Trail • Providence Forge  
Open Mon-Fri 9-6 • Sat 9-4

*Your Complete*  
**LIVESTOCK  
PET  
GARDEN**  
*Supply Center*

**SOUTHERN STATES**  
*Brands you trust. People who know.*

Compliments of.....

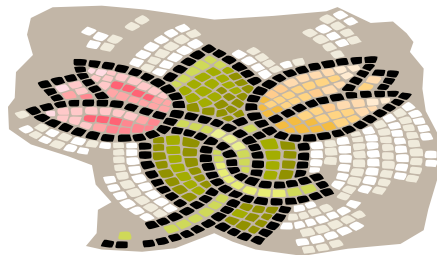

Nan's Floral Shop

9015 Adkins Road  
Charles City, VA 23030  
(804) 829-2793

**D.C. HOT ROD**

President, Peter Bradby, 986-5719  
Secretary, Roy Armstead, 829-9707  
Financial mgr. Chauncey Roane, 829-2139

**Lacy** Auto Parts, Inc.

.....

6600 Chambers Road  
Charles City, VA 23030  
804-829-9848  
FAX: 804-829-2754

*...The Parts You Need, When You Need Them, With The Guarantee*



**Compliments of  
Tyler's Beauty Salon**

**7601 Adkins Road  
Charles City, VA 23030**

Almeda G. Tyler                      (804) 829-2851

# Liberty Baptist Church

Charles City, Virginia

Phone: 829-6001

*Organized 1869*



Rev. James H. Jonson, Jr., Pastor

9320 Lewis Tyler Rd.

Charles City, VA 23030

Phone: 829-5985

Brenda Wright, Clerk

Church School 10 am	Every Sunday
Worship Service 11 am	Every Sunday
Communion	3rd Sunday
Baptism	By Appointment
Prayer Service & Bible Study 7 pm	Every Wednesday

# MODERN MADE CABINETS

*“CUSTOM BUILT CABINETS”*

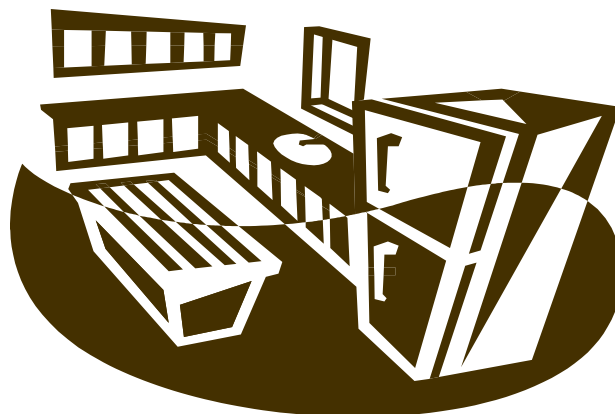

**ROBERT E. COTMAN, SR. PRESIDENT**

**6425 BARNETTS ROAD**

**CHARLES CITY, VA 23030**

**PHONE: (804) 829-5830**

**FAX: (804) 829-5455**

**[modmade@cs.com](mailto:modmade@cs.com)**

Come Visit the "Mayor"

BAIT ~ TACKLE ~ MINNOWS  
GAS ~ PROPANE

# SANDY POINT SUPERETTE

17701 JOHNTYLER MEMORIAL HIGHWAY  
CHARLES CITY, VIRGINIA 23030  
(804) 829-2537

DAVID SOTO, OWNER  
THAWNY SOTO, ASSISTANT

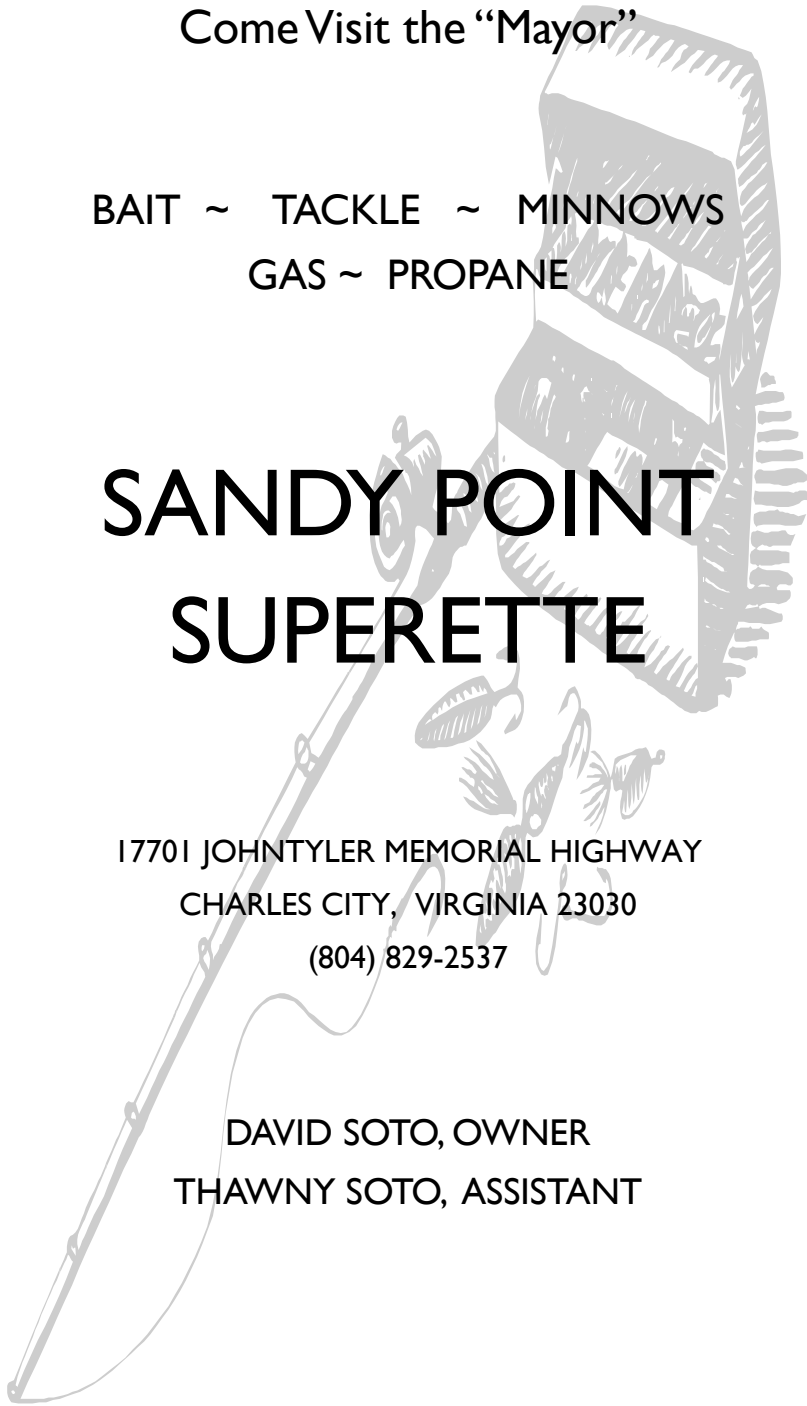

# Harrish Hill Baptist Church

P.O. Box 185, 12401 John Tyler Memorial Highway  
Charles City, Virginia 23030

**Organized 1873**



*"The Church's One foundation Is Jesus Christ Her Lord."*

## **We Invite You to Join Us for Worship and Praise:**

*Sunday School - 9:45 a.m.*

*Worship Service - Sundays, 11:00 a.m.*

*Bible Study - Wednesdays, 6:30 p.m.*

*Christian Outreach - Thursdays 12:00 noon & 6:30 p.m.*

**Rev. E. Walter Anderson, Th.M.D.D.**

**Pastor**

Church: 804-829-2714 Home: 804-329-6681

3610 Florida Avenue,

# **JERUSALEM BAPTIST CHURCH**

**A FULL GOSPEL BAPTIST CHURCH**

**14321 SANDY POINT ROAD**

**CHARLES CITY, VA 23030**

**(804) 829-5540**

**HOURS OF WORSHIP:**



**CHURCH SCHOOL: 9:30 A.M. SUNDAY MORNING**

**SUNDAY PRAISE & WORSHIP EXPERIENCE - 11:00 A.M.**

**PRAYER, PRAISE & BIBLE STUDY - WEDNESDAY 7:00 P.M.**

**PASTOR: EDWARD L. FOX, III**

**“EQUIPPING SAINTS FOR EFFECTIVE MINISTRY”**

# ADKINS STORE

Located at the Intersection of Lott Cary Road & Adkins Road

Operating Hours

Monday - Saturday: 6 a.m.—9 p.m.

Sunday: 8 a.m. to 5 p.m.



***“Quality Tells and Service Sells”***

*Five Star, Inc. Trading as Adkins Store*

A stylized graphic of a sun rising over a horizon with a cross, symbolizing faith and new beginnings.

**St. John Baptist Church**  
8131 Roxbury Road  
Charles City, VA 23030  
Rev. Ellsworth Tait, Pastor

An illustration of a church window with a large blue cross and an open book with a red ribbon, symbolizing the church's mission and teachings.

# *Atlantic Growers*

Greenhouse

2000 Barnetts Rd. 966-7670

(Corner of Rts. 106 and 609)

Retail - Wholesale - Contract

Garden Mums - Pansies - Herbs

Veggies - Annuals

Perennials



# Since 1990, Charles City County's Partner For Economic Growth

From everyday collection to environmental protection,  
look to the NEW Waste Management



804-223-5053  
[www.wm.com](http://www.wm.com)

## JEAN'S COUNTRY DINER

9101 POCAHONTAS TRAIL  
PROVIDENCE FORGE, VA 23140

"BEST FOOD ANYWHERE"

Open 7 days a week

Monday - Saturday 5:00 a.m. - 4:00 p.m.

Sunday 7:00 a.m. - 3:00 p.m.



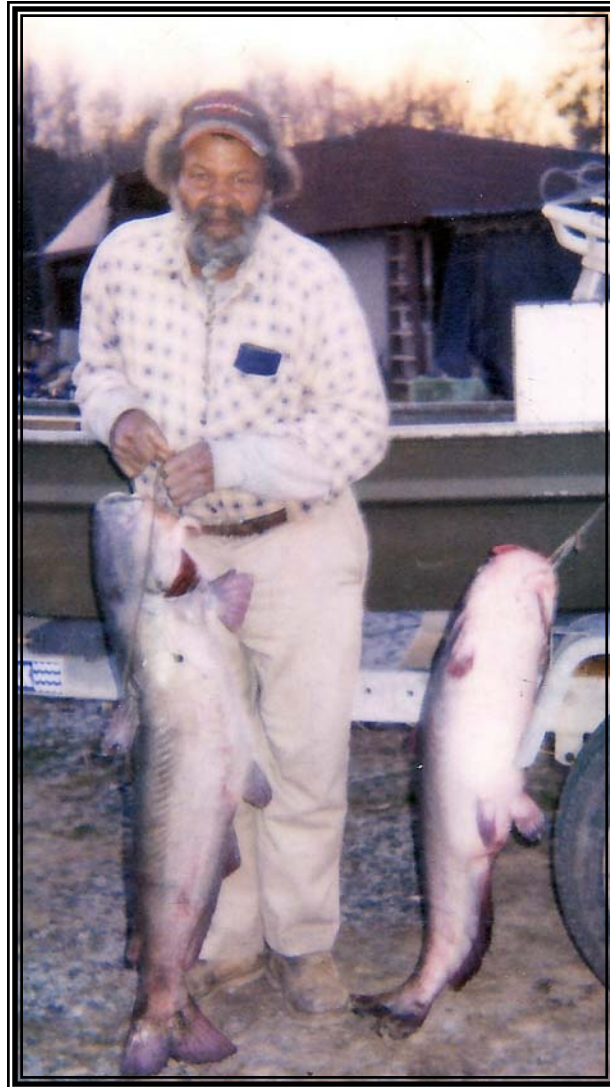

**GEORGE R. WILLIAMS, SR.**  
**Biggest catch at mouth of**  
**Courthouse Creek**  
**35 lbs. each.**

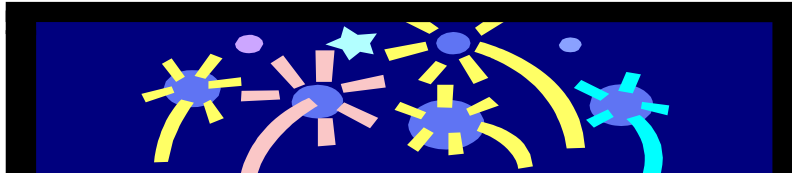

## CHARLES CITY COUNTY FAIR

### PLATINUM SPONSORS

(VALUED AT \$500 OR MORE)

Charles City County  
Waste Management

### GOLD SPONSORS

(Valued between \$200-\$499)

Charles City-James City-New Kent-York  
Farm Bureau, Inc.  
Charles City Ruritans

### SILVER SPONSORS

(Valued between \$100-199)

Atlantic Growers  
G.H. Haupt & Sons



## **CONTRIBUTORS TO THE FAIR RAFFLE**

The Fair Committee wishes to thank the following businesses who contributed to the 2006 Fair Raffle:

SUBWAY—PROVIDENCE FORGE

FOOD LION—PROVIDENCE FORGE

PEPITO'S MEXICAN CUISINE

ADAMS SPORTS MART

INDIAN FIELDS TAVERN

SS SUB SHOP

JONES & HAWKES RESTAURANT

HAYSEEDS—SOUTHERN STATES

HOME INTERIORS

MARY KAY COSMETICS

If you are a person with a disability and desire assistance or accommodations, please notify the Charles City Extension Office at (804) 652-4743, during business hours of 8:00 a.m. and 4:30 p.m. by August 25, 2007.

Virginia Cooperative Extension programs and employment are open to all, regardless of race, color, religion, sex, age, veteran status, national origin, disability, or political affiliation. An equal opportunity/affirmative action employer.

Land Grant Universities - The Commonwealth Is Our Campus

Extension is a joint program of Virginia Tech, Virginia State University, and the U.S. Department of Agriculture, and state and local governments.



VIRGINIA STATE UNIVERSITY

AMERICA'S 400TH ANNIVERSARY

ANNIVERSARY SPONSOR

Waste Management

GOLD SPONSOR

Cultural Alliance of Charles City & NAACP  
Charles City Branch

SILVER SPONSORS

Atlantic Bulk Carriers

Design Electrical Contractors

INGENCO

SFF Foundation



Sponsored by:

Virginia Cooperative Extension –  
Charles City Unit

In Cooperation With:

Charles City County Fair Committee,  
the Charles City County 2007 Planning  
Committee and Charles City County